

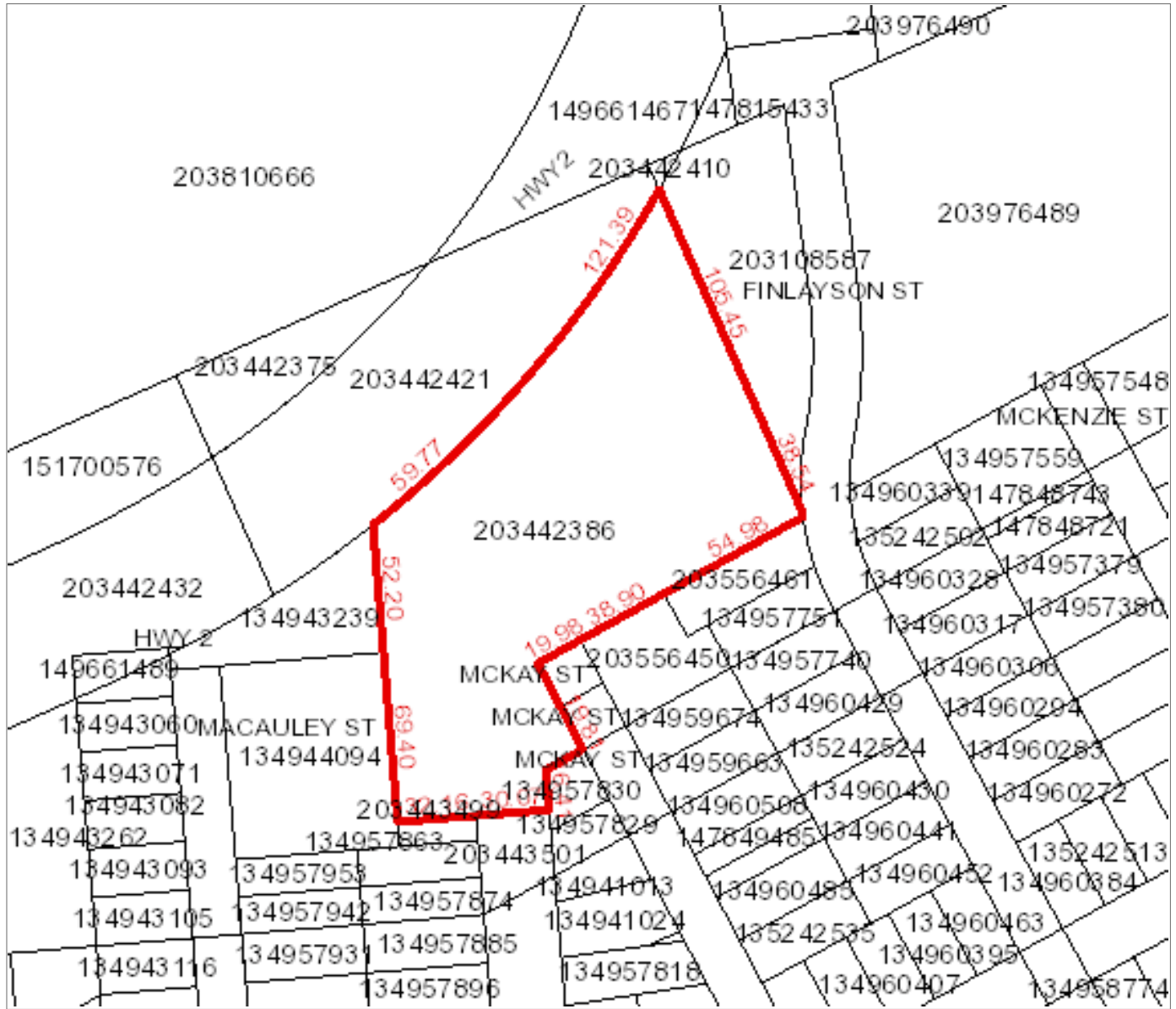

Surface Parcel Number: 203442386

REQUEST DATE: Wed Feb 5 14:31:56 GMT-06:00 2025



Owner Name(s) : Town of La Ronge

Municipality : NORTHERN TOWN OF LA RONGE

Title Number(s) : 150655316

Parcel Class : Parcel (Generic)

Land Description : Blk/Par 13-Plan AQ777 Ext 2

Source Quarter Section :

Commodity/Unit : Not Applicable

Area : 2.191 hectares (5.41 acres)

Converted Title Number : 112AFR

Ownership Share : 1:1